

100TH EDITION.

HOME! SWEET HOME!

NEW YORK
VARIÉ

pour le
PIANO
par

STARR

Wohlschlag

SIMPLIFIED COPY.
\$100.

OP. 72.
FOR 4 HANDS.
\$125.

ORIGINAL COPY.
\$150.

NEW YORK G. SCHIRMER 701 BROADWAY.

Entered according to Act of Congress, 1857, by C. Breusing in the Clerk's Office of the District Court for the Southern District of New York.

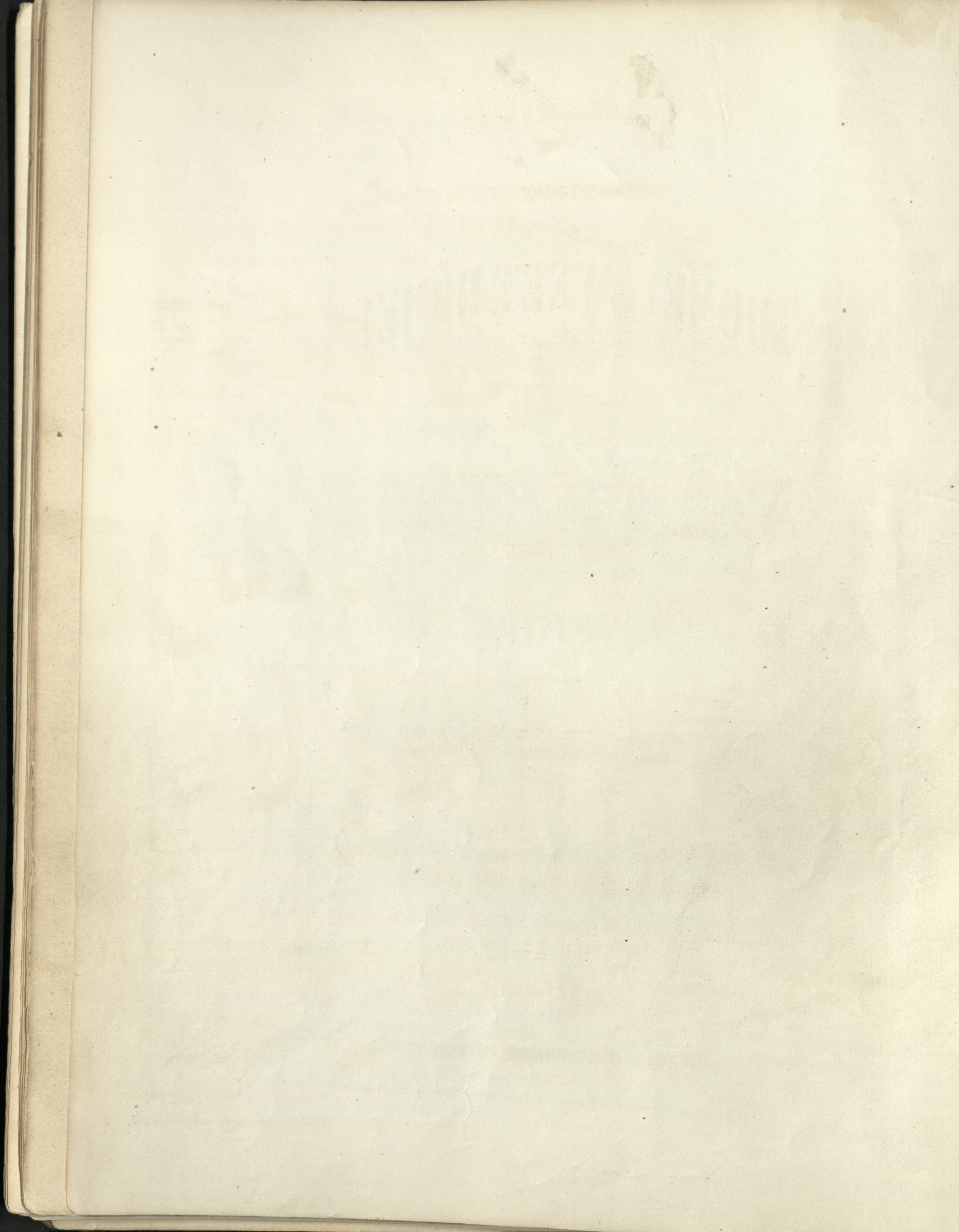

HOME! SWEET HOME!

AIR ANGLAIS.

S. THALBERG. op. 72.

Adagio.

molto legato.
il canto ben marcato.

The fourth system continues the piece. It includes a *Ped* (pedal) marking at the beginning. There are *M.D.* (Middle Distance) and *M.G.* (Middle Ground) markings. The system concludes with a *Ped* (pedal) marking and an asterisk.

8
tr

Ped

*

8
tr

Ped

*

Ped

*

Ped

8
tr

*

Ped

*

8
tr

Ped

*

8
tr

Ped *

8
tr

Ped *

8
tr

Ped * Ped *

8
tr

Ped *

159

8. *tr*

Ped *

8. *tr*

Ped *

8. *tr*

Ped *

8. *tr*

Ped *

